Entwurf:
Toon van der Aa
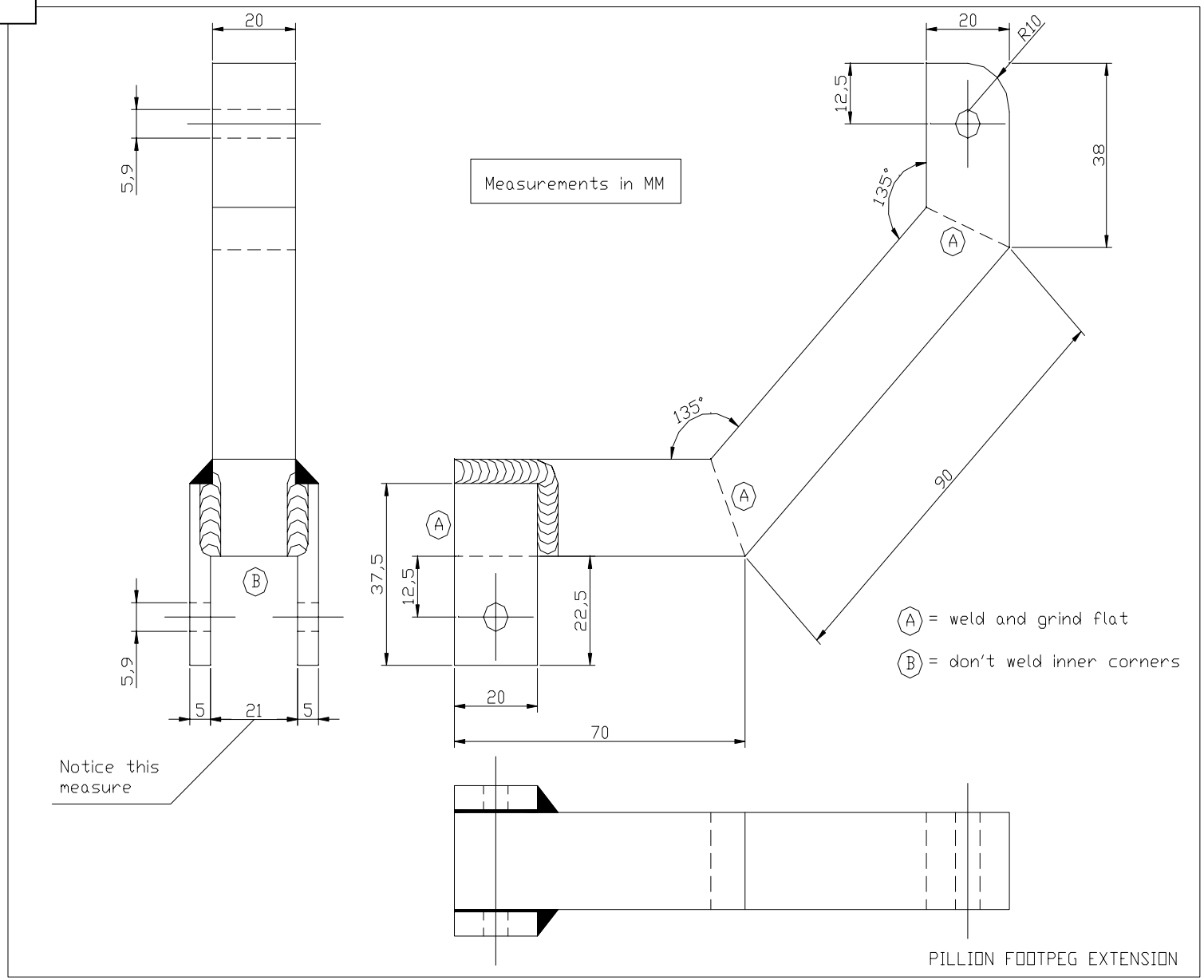
www.wobus.de
24.11.2002